

Second floor plan

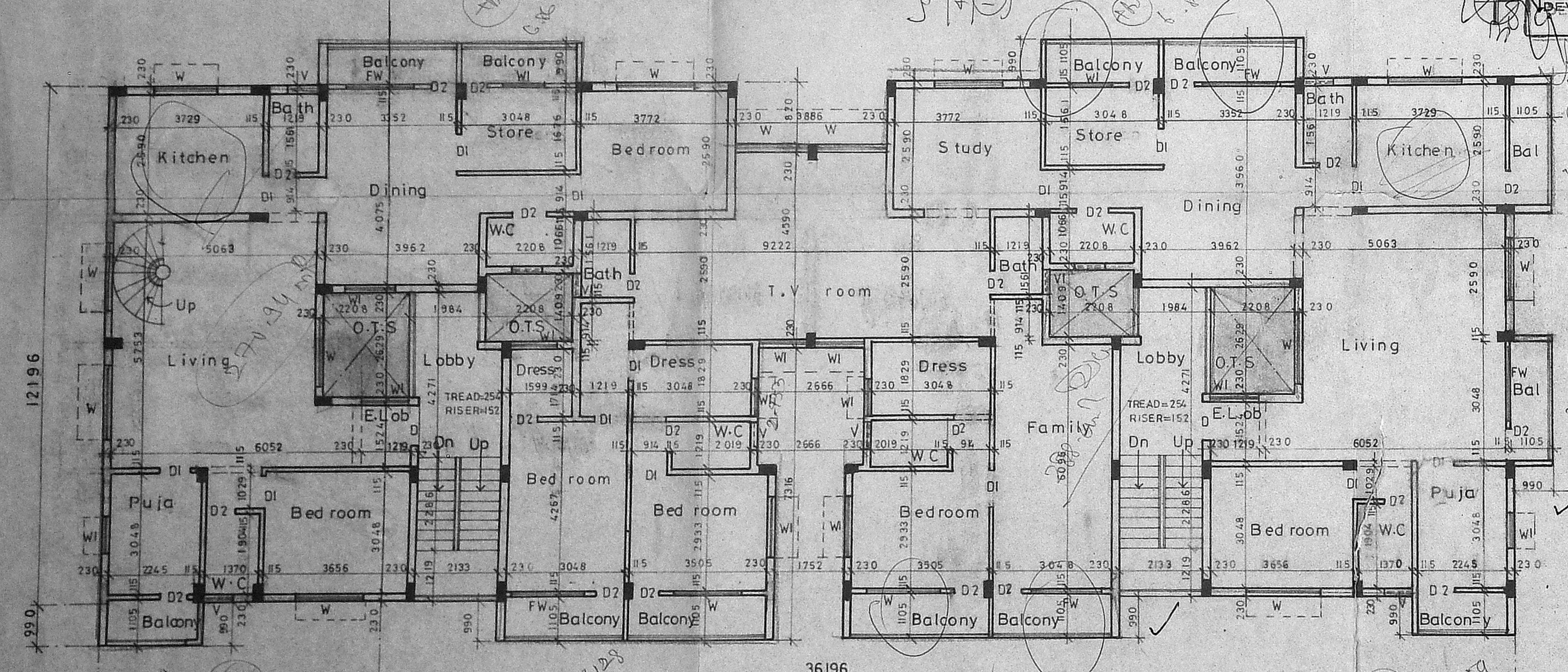

First floor plan

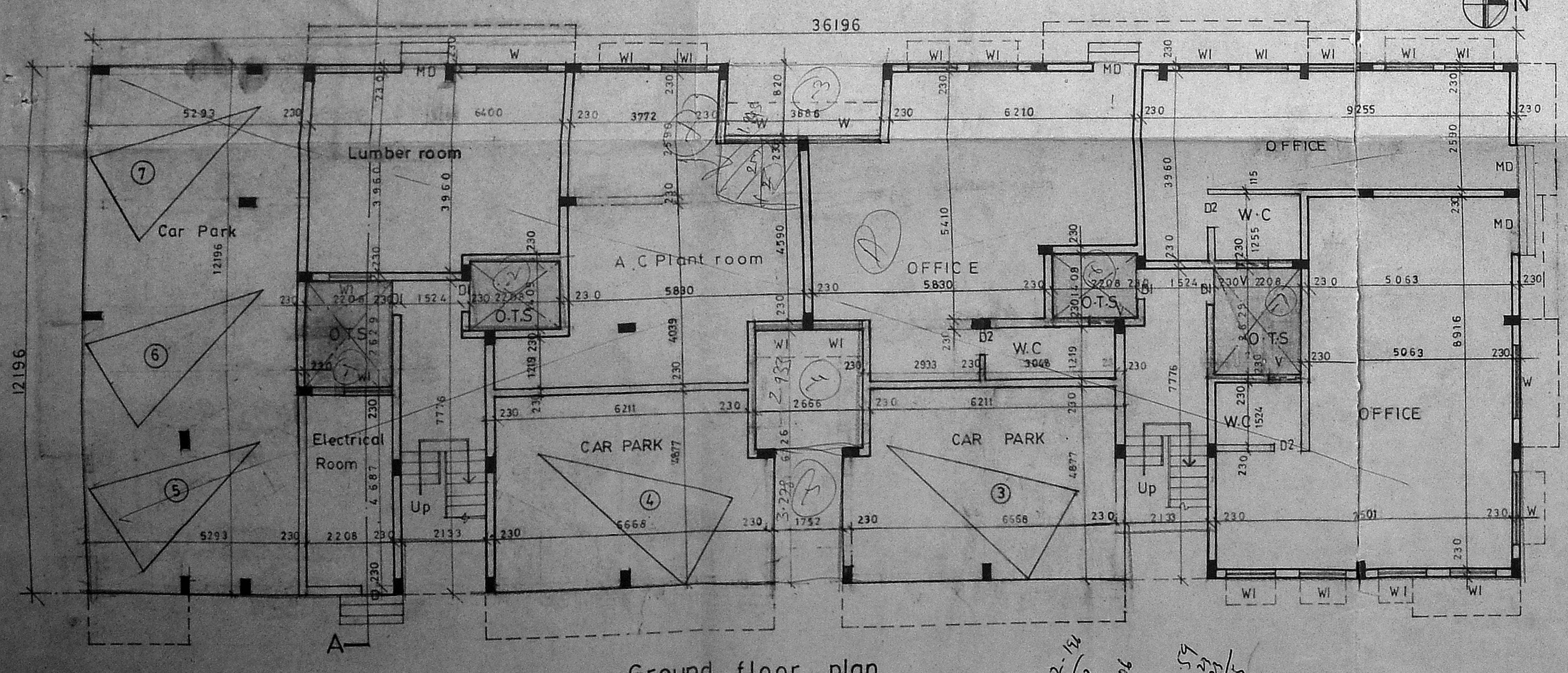

Ground floor plan

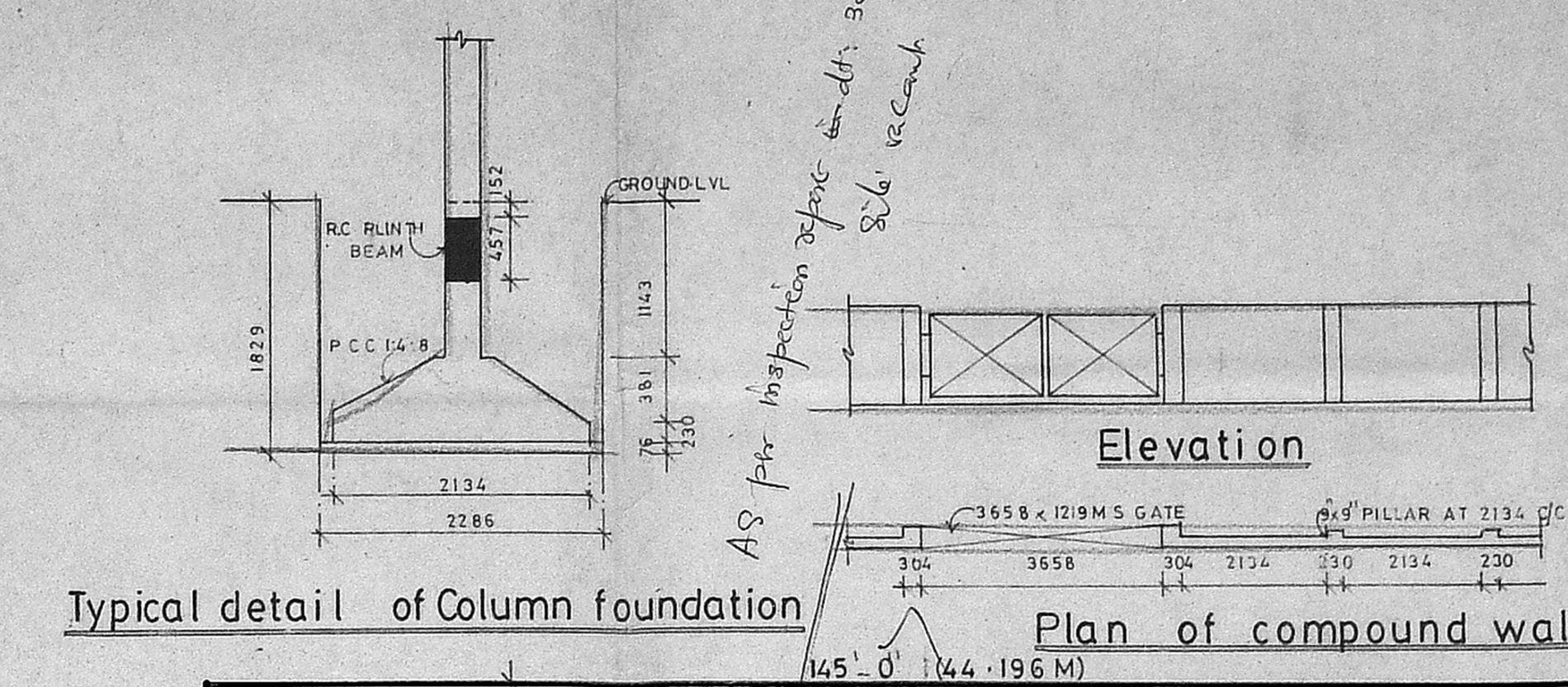

Typical detail of Column foundation
 Plan of compound wall

APPROVED
 SUBJECT TO THE CONDITIONS
 OF THIS OFFICE LETTER
 No. 5024/93
 Planning Permit No. 16793/93
 FOR MEMBER SECRETARY
 MADRAS METROPOLITAN
 DEVELOPMENT AUTHORITY
 MADRAS-600006

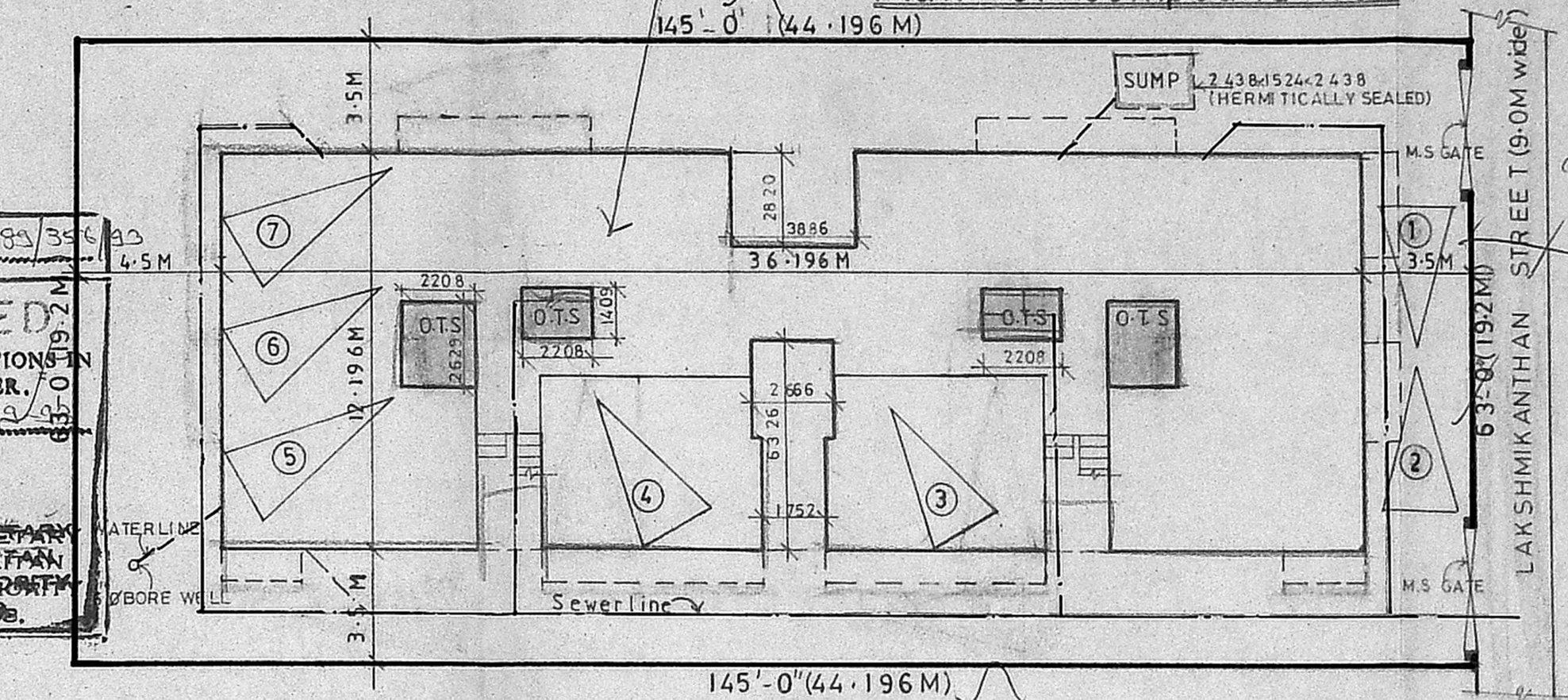

Site plan (1:200)

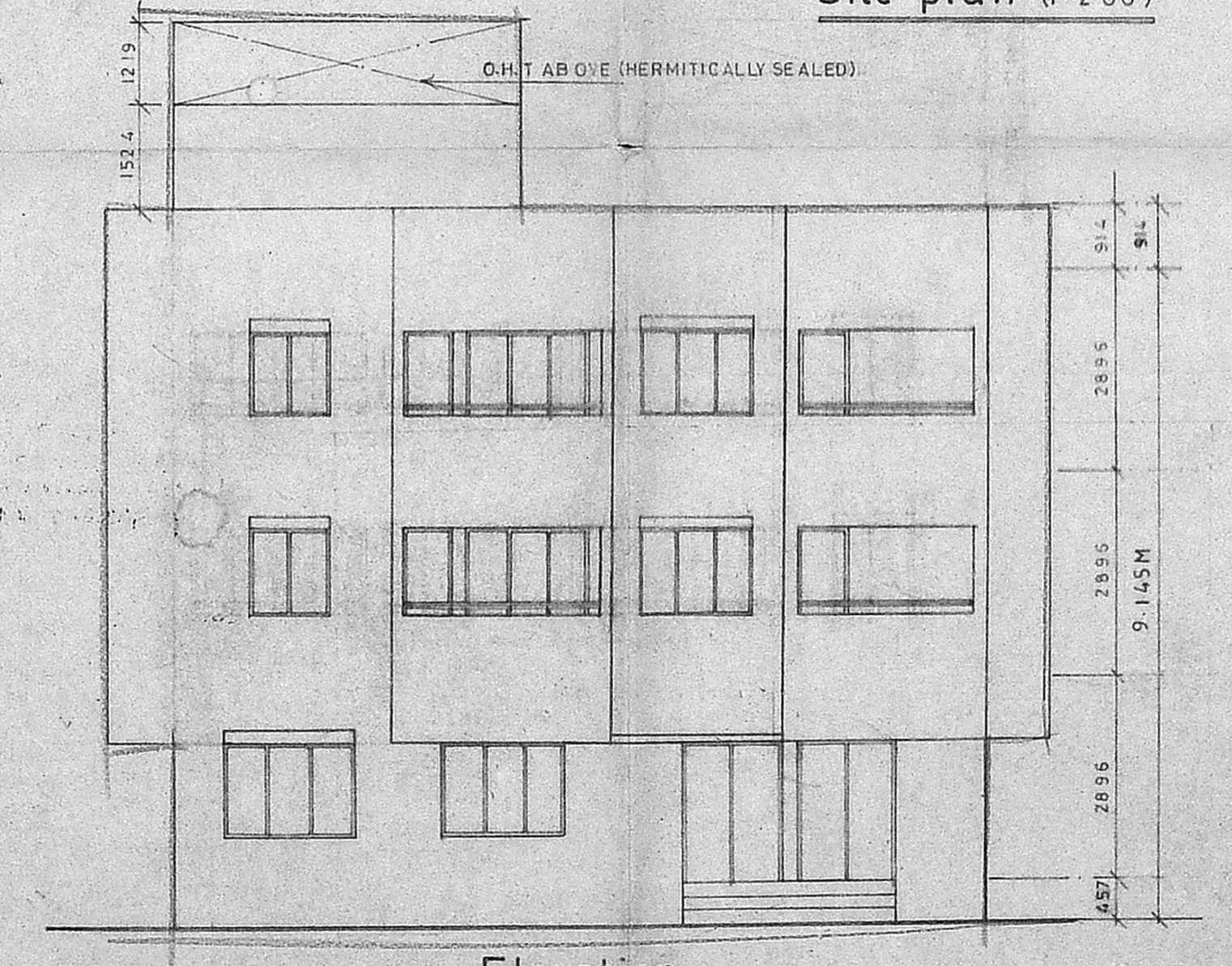

Elevation

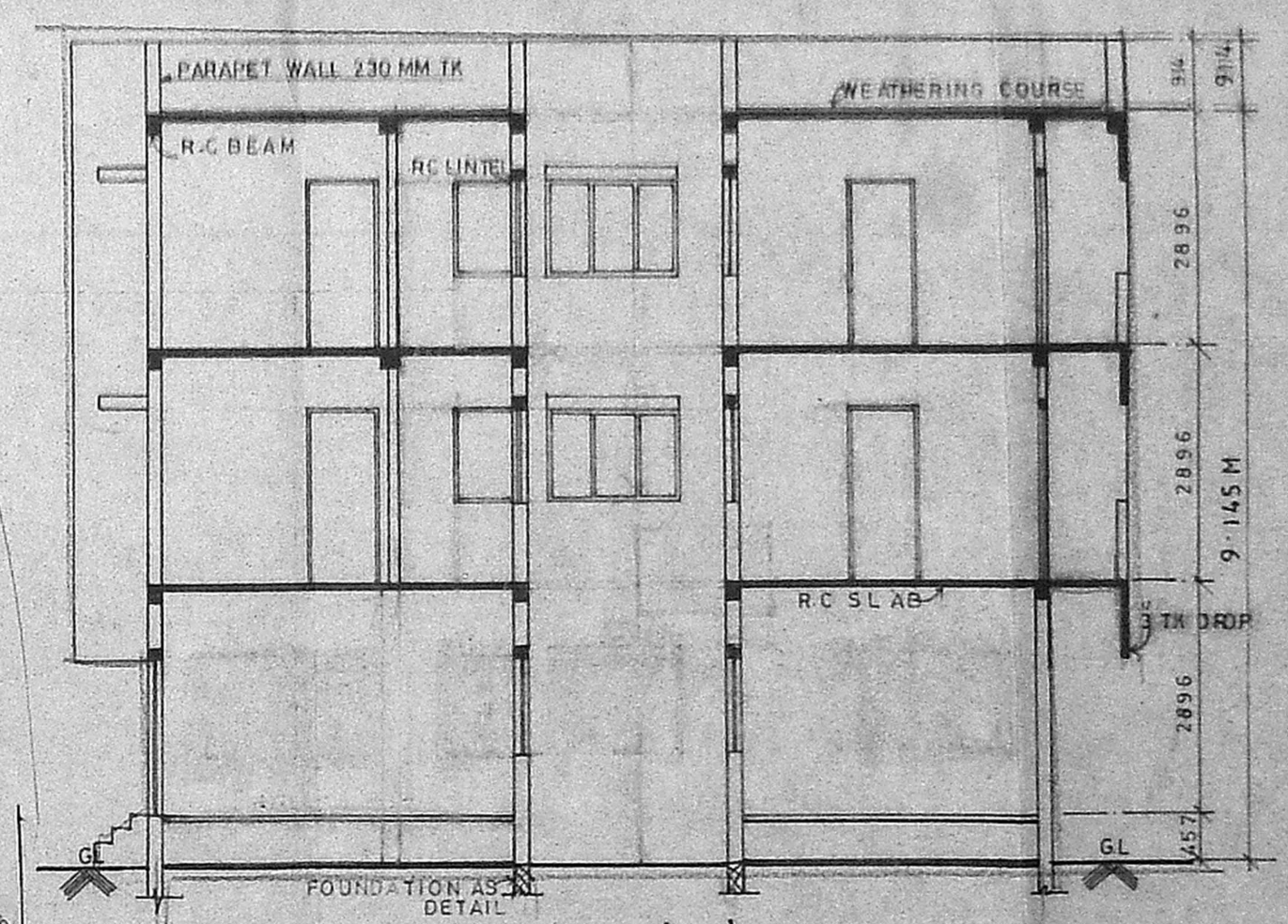

Section AA

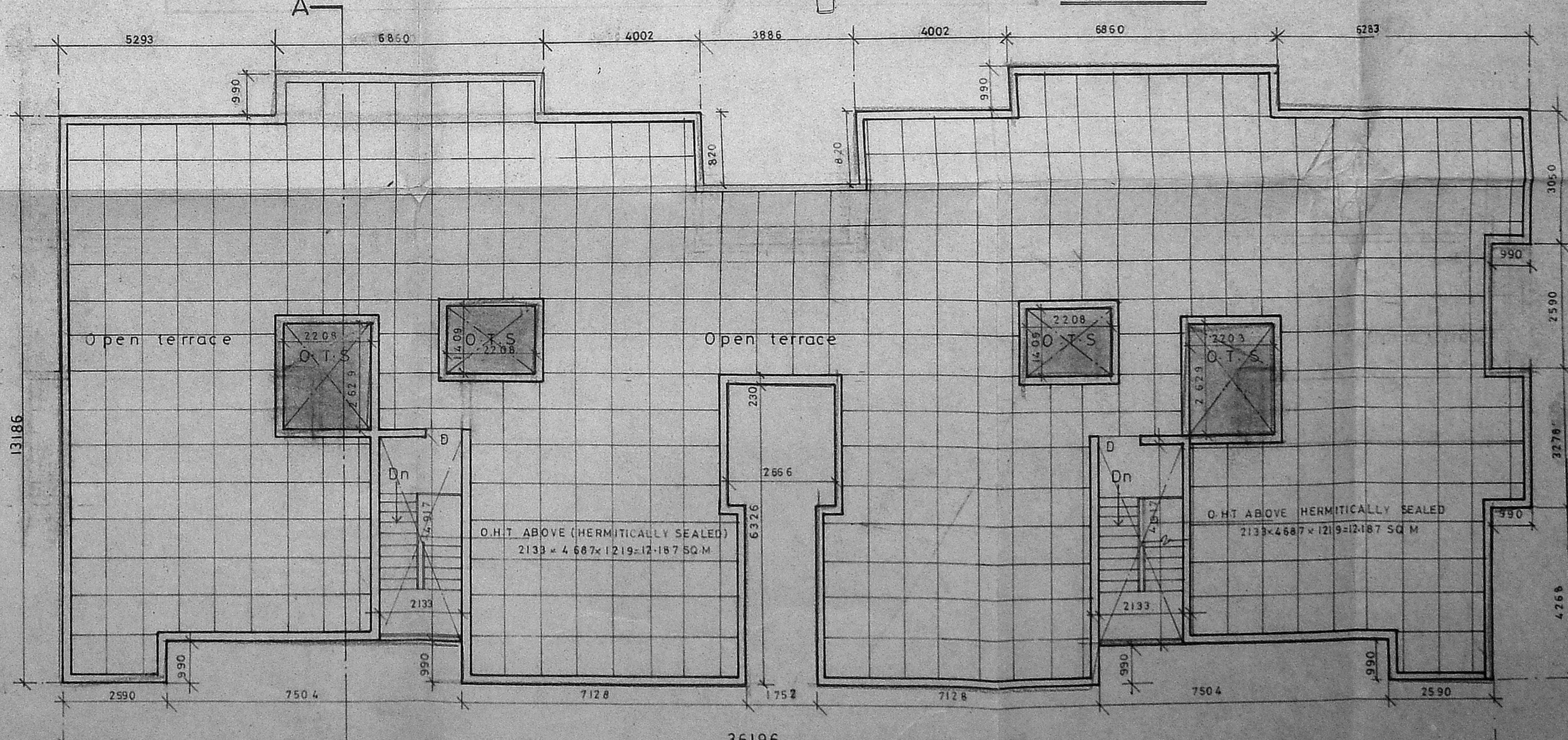

Terrace floor plan

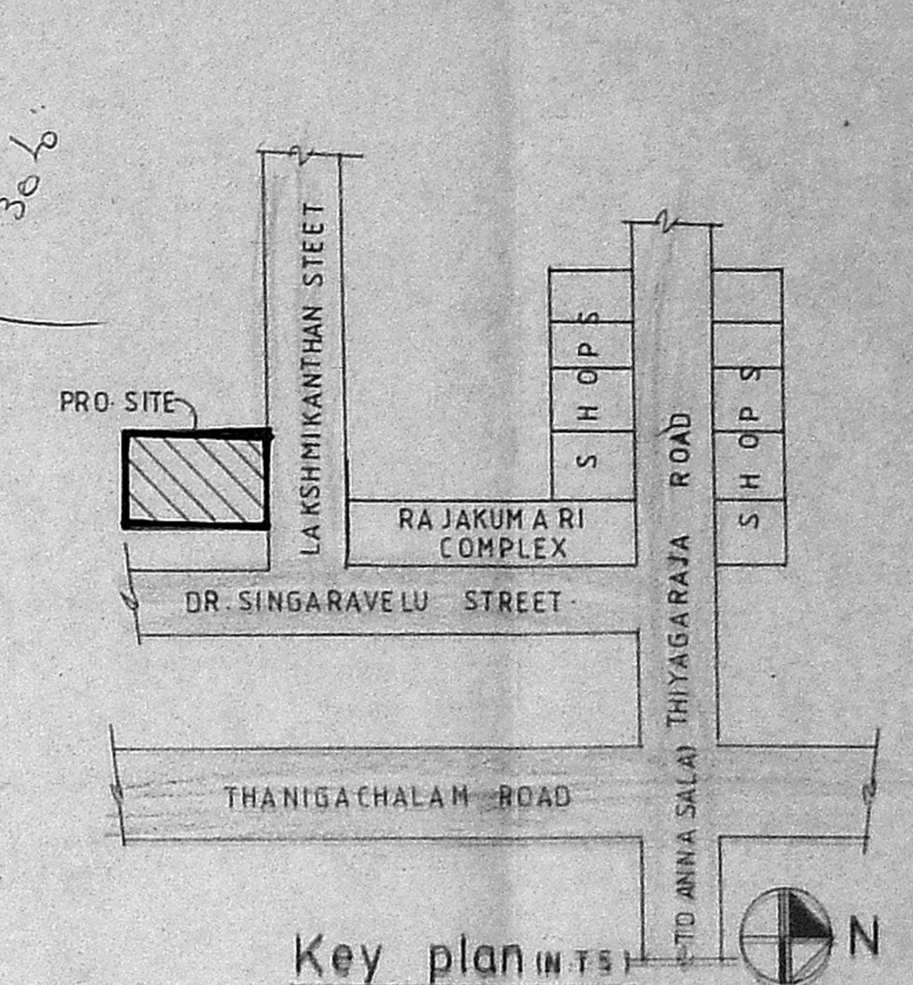

Key plan (1:100)

Schedule of joinery

No	Width	Height	Description
MD	1254	2134	Main door
D	991	2134	T.W Panel door
DI	914	2134	"
D2	762	2134	"
FW	1829	2134	French window
W	1829	1372	T.W Glazed window
WI	1219	1219	"
V	762	762	T.W Glazed ventilator
VI	381	762	"

Specification

- Foundation concrete in PCC 1:1:8 with 1/2" broken granite jelly.
- CE 1:2:6 for all R.C.C. works with broken granite jelly.
- 3/4" Brick work in C.M. 1:3.
- 4 1/2" TR (15 MH) brick work in C.M. 1:3 with 6 mm H.S. Rods in every third course.
- Plastering the ceiling and exposed concrete surface in C.M. 1:3.
- Plastering the walls in C.M. 1:3.
- Weathering course in brick jelly lime concrete 3 average 1x with a course of flat tiles in C.M. 1:3.
- Flooring with Hydraulic pressed mosaic tiles set in C.M. 1:4 and skirting 5' height.
- The D.H.T. is Hermitically sealed.

Legend

- PROPOSED CONSTRUCTION SHOWN THIS
- BOUNDARY LINE
- ROAD
- WATER LINE
- SEWER LINE

SCALE: 1:100 DT-17-05-93

Owner

(Power Agent)

Job Title

Proposed Residences & Office at Plot No.5, LakshmiKanthan Street T. Nagar, Madras-17 Bearing T.S No: 6297, Block No:138, For MrkManjilal.

Architect S. Subramaniam, M. Arch, A.I.A., S. Subramaniam, Interior Designer, Licensed class I, Surveyor No-90, 8/1 Vidyanaya, II Main Road, Kasturibai Nagar, Adyar, Madras-600 020. Ph:411305.